

1st senty.  
#6/10/17

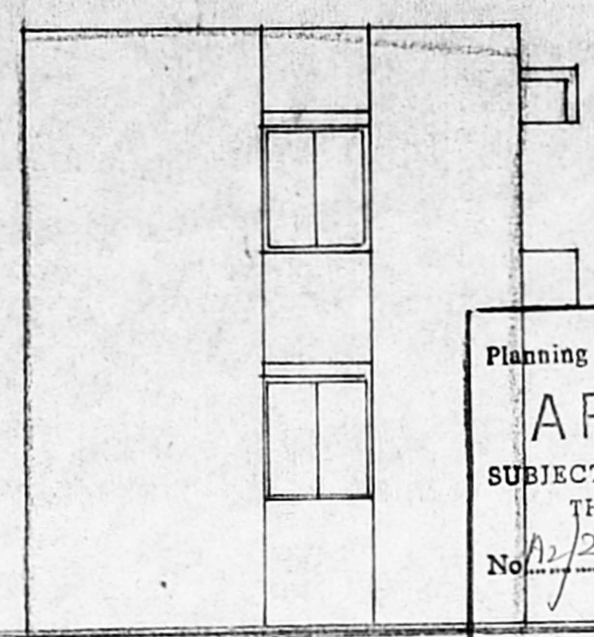

ELEVATION

Planning Permit No. A/25136/475/97  
**APPROVED**  
 SUBJECT TO THE CONDITIONS IN THIS OFFICE LETTER.  
 No. A/23024/97 Date: 11-97  
 FOR MEMBER SECRETARY  
 CHENNAI METROPOLITAN  
 DEVELOPMENT AUTHORITY  
 CHENNAI - 600 008.

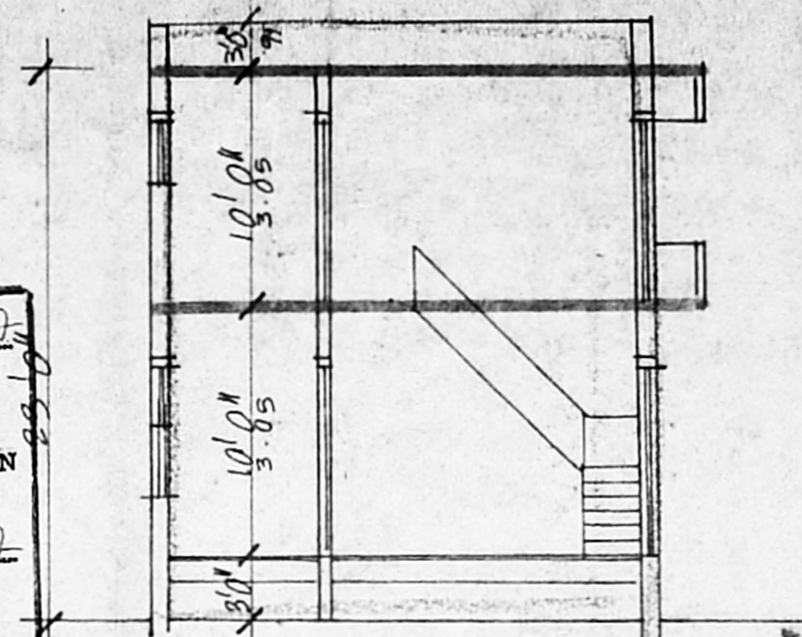

SECTION ON A B

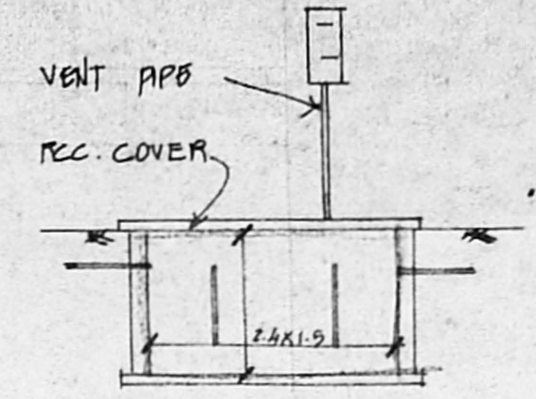

SEPTIC TANK DETAIL

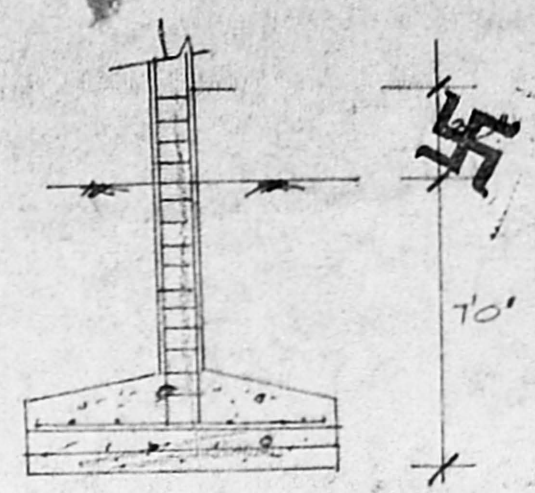

FOUNDATION DETAIL

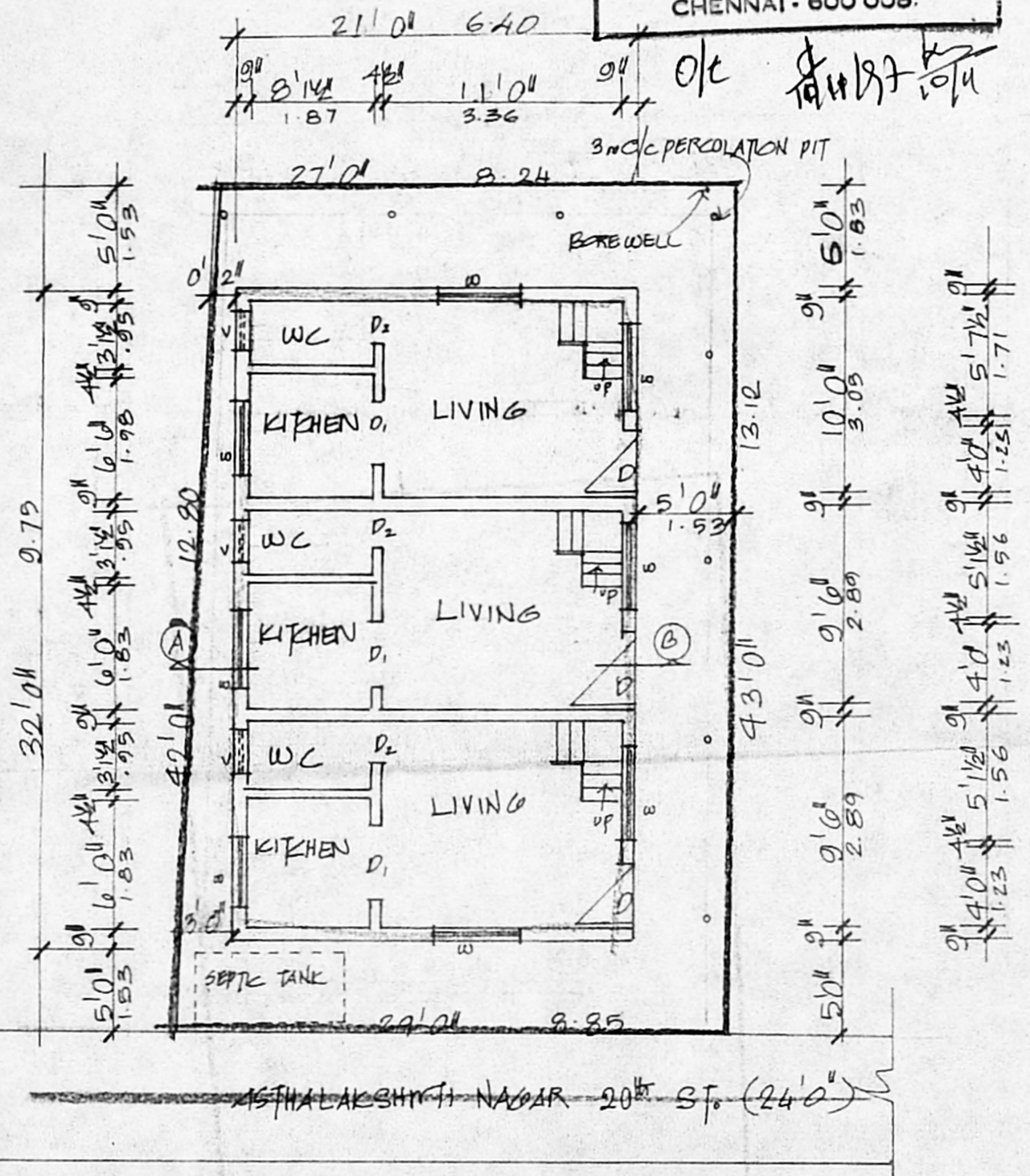

SITE/GROUND FLOOR PLAN

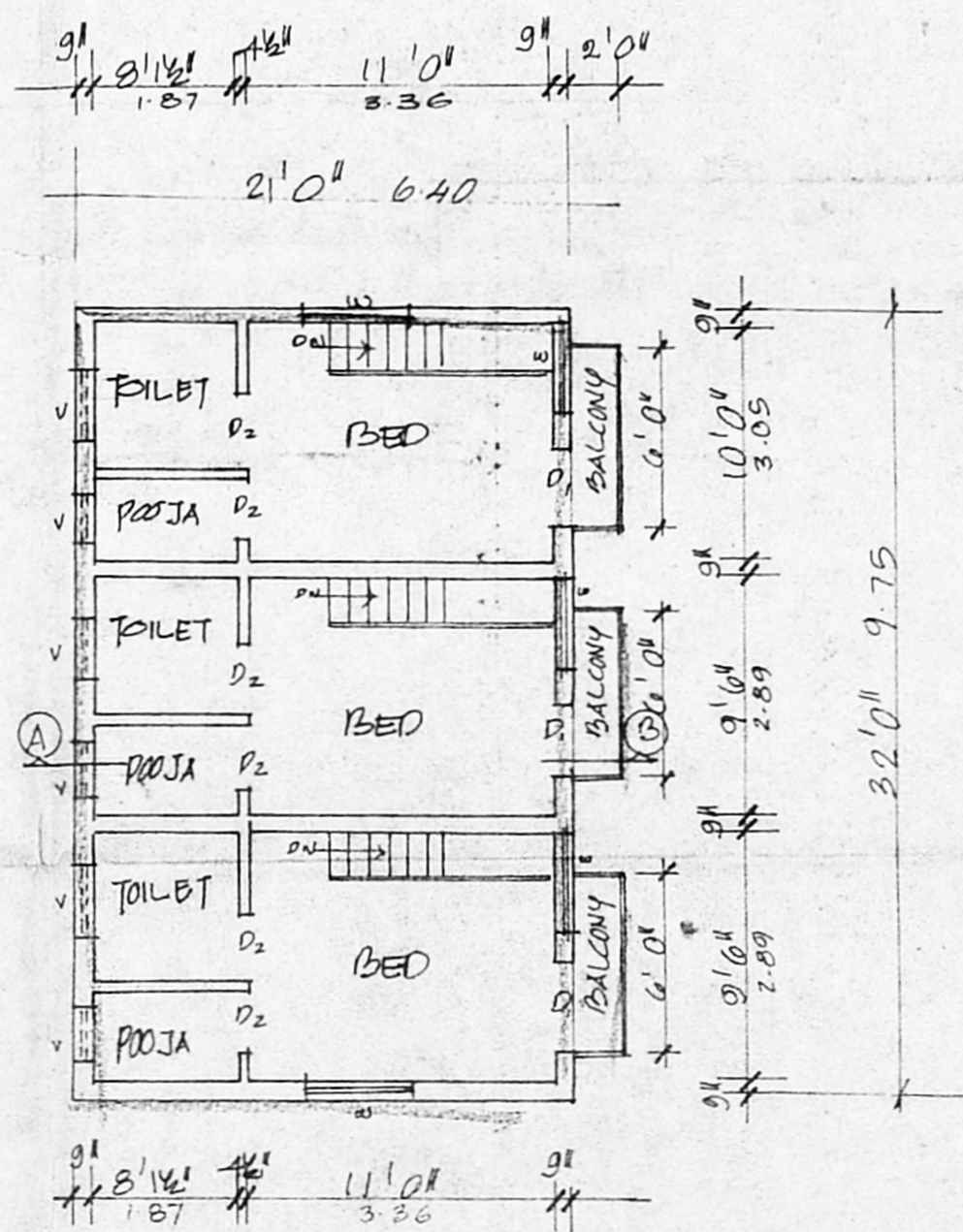

FIRST FLOOR PLAN

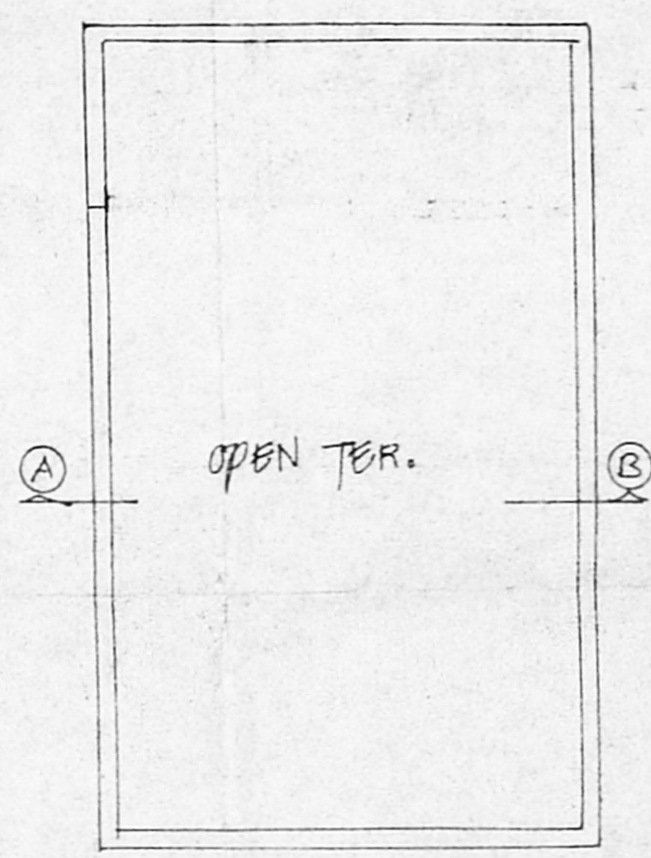

TERRACE PLAN

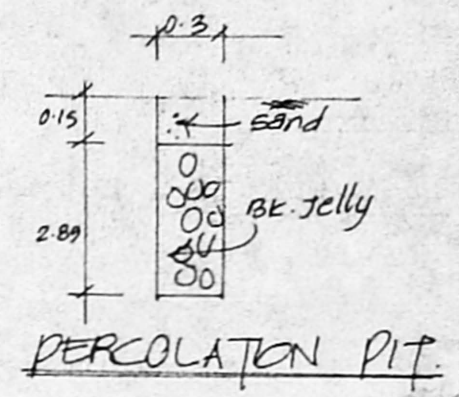

PERCOLATION PIT

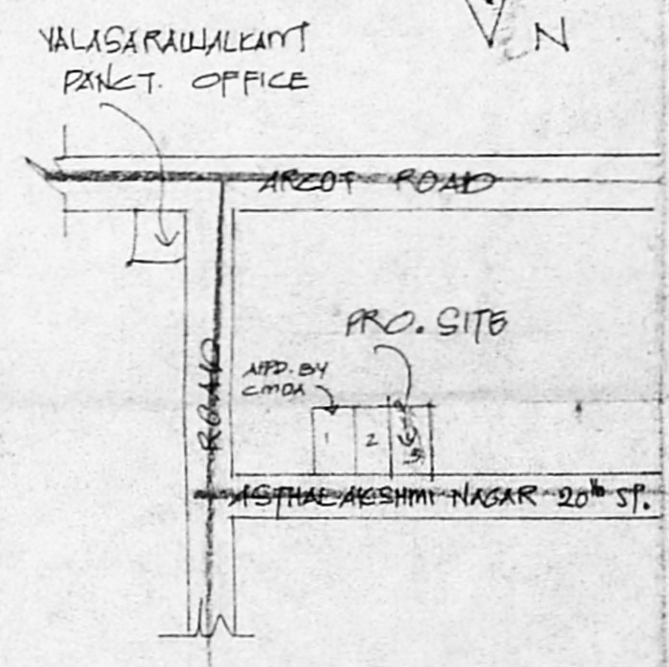

KEY PLAN  
NOT TO SCALE

JOINERIES		SPECIFICATION		AREA DETAIL	
D	DOOR	3'6" x 7'0"	SAND FILLING IN FOUNDATION	NET	m <sup>2</sup>
D1	"	3'0" x 7'0"	RCC 1:4:8 IN FOUNDATION	PLOT EXTENT	1190 110.5
D2	"	2'6" x 7'0"	B. W. IN CRT 1:5	GROUND FLOOR	672 62.4
W	WINDOW	4'0" x 4'6"	RCC WORK IN 1:2:4	FIRST FLOOR	708 69.7
V	VENTILATOR	3'0" x 2'0"	PLASTERING IN CRT 1:4	COV: 64.5%	
				COLOUR INDEX	
				ROADS	
				BOUNDARY PROPOSAL	

PLAN SHOWING THE PRO. DWELLING HOUSE IN S.NO 342/2BPT, AT PLOT NO 3, ASTHALAKSHMINAGAR, MADURAVOYAL VILLAGE, CHENNAI.  
 SCALE. 1" TO 8'0"

OWNER'S SIGNATURE  
 T. G. KRISHNAMURTHY RAO  
 CIVIL ENGINEER  
 CLASS I LICENSED SURVEYOR NO. 370  
 CORPORATION OF MADRAS  
 C. 10 SANTHI AVENUE  
 LICENCED SURVEYOR